INDEX 2

REVISIONS		
DATE	L.S. NAME	LIC. NUMBER
11-9-61	JOSEPH M. ANDERSON	
07-68	ALFRED L. MESSANO	
02-72	ALFRED L. MESSANO	
10-73	ALFRED L. MESSANO	
07-74	ALFRED L. MESSANO	
11-78	ALFRED L. MESSANO	
09-78	ALFRED L. MESSANO	
03-17-84	FELLOWS, READ & ASSOC.	
01-04-89	EDWARD M. WEINERT	LS 31284
01-30-89	EDWARD M. WEINERT	LS 31284
06-05-89	EDWARD M. WEINERT	LS 31284
01-25-90	EDWARD M. WEINERT	LS 31284
06-05-90	EDWARD M. WEINERT	LS 31284
03-05-06	THOMAS GRADER	LS 21782

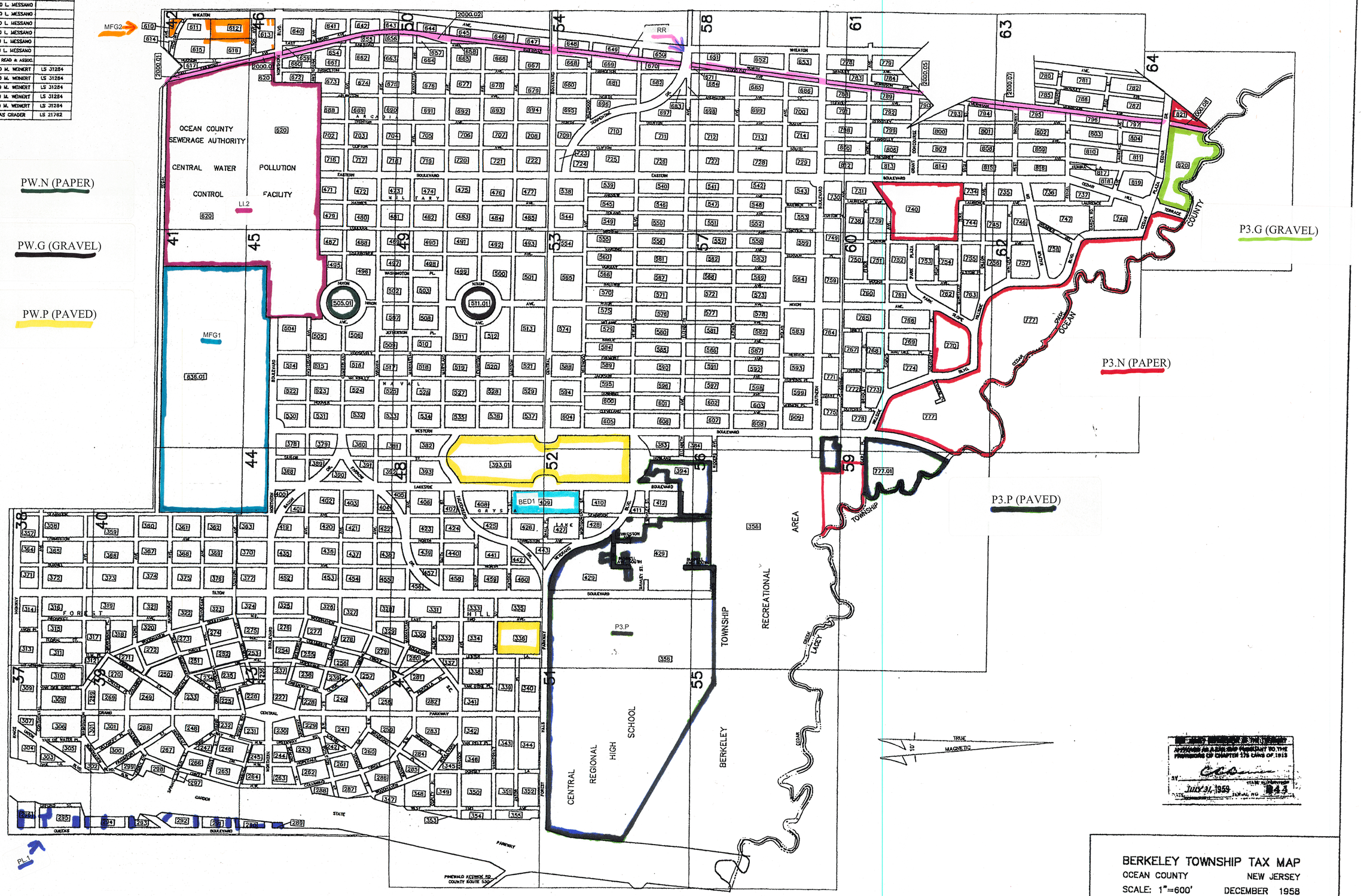

BERKELEY TOWNSHIP TAX MAP
OCEAN COUNTY NEW JERSEY
SCALE: 1"=600' DECEMBER 1958

JOHN C. FELLOWS & SON – CIVIL ENGINEERS
310 MAIN STREET TOMS RIVER, N.J.